

LA MADONE

Par A. SWEET

MEDITATION RELIGIEUSE

EDITION
S. CHRISTIDIS
Grand'Rue de Pera N° 215
CONSTANTINOPLE.

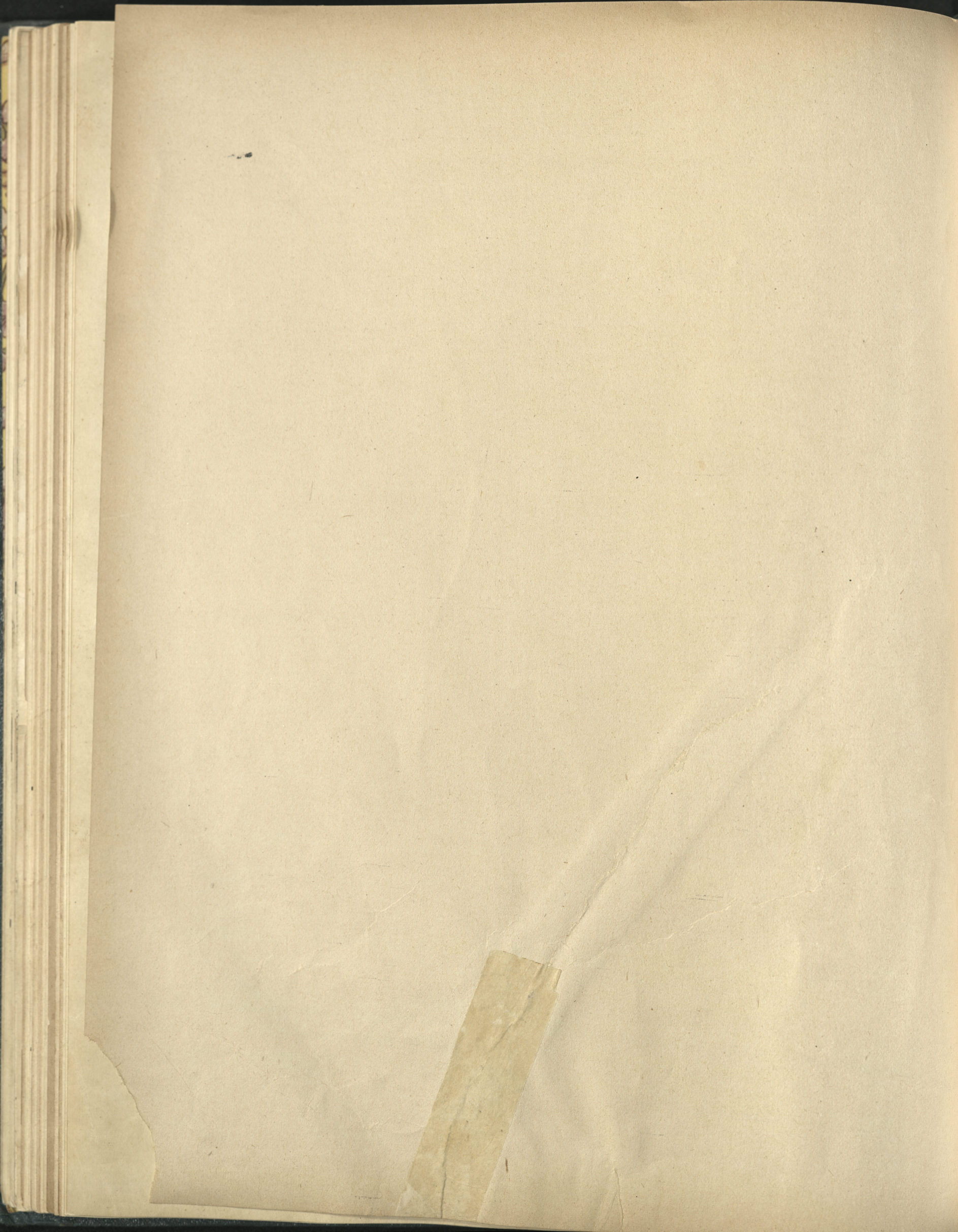

LA MADONE.

MÉDITATION RELIGIEUSE.

(LA MADONA. MEDITACION RELIGIOSA.)

A. S. SWEET.

PRÉLUDE.
Maestoso.

Piano.

Andante Affetuoso.

Pastorale.

8-----

p

Ped. * *Ped.* * *Ped.* * *Ped.* *

8-----

Ped. * *Ped.* * *Ped.* * *Ped.* *

8-----

f

Ped. * *Ped.* *

ritard. ad lib. *a tempo*

f *dim.* *p*

Ped. * *Ped.* * *Ped.* * *Ped.* *

Ped. * *Ped.* * *Ped.* * *Ped.* *

8

f *dim.*

Ped. *

mf *cresc.*

Ped. *

8

f *dim.*

Ped. *

8

p

Ped. *

poco di

pp *ritard.* *pp* *Fine.*

Ped. *